

# Tri-Tower Deluxe

## TRI-TOWER-DLX

Maximize your messaging in any lobby, entryway, at any event or tradeshow with a versatile triangular display tower. The Tri-Tower Deluxe is a free-standing triangular display tower featuring durable aluminum extrusion construction coupled with rigid graphic infill panels. The convenient sliding cam locks make graphic changes quick and easy. It features a heavy-duty laminated foot plate.

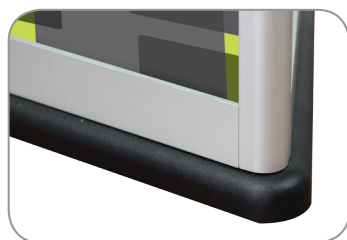

## features and benefits:

- Free-standing triangular display tower
- Durable aluminum extrusion construction coupled with rigid graphic infill panels
- Sliding cam locks for quick and easy graphic changes
- Heavy-duty laminated foot plate
- One year limited hardware warranty against manufacturer defects

## dimensions:

Hardware	Graphic
<p><b>Assembled unit:</b> 26.75" w x 72" h</p>	<p><b>Total visual area:</b> 23.5" w x 68.375" h 597mm(w) x 1737mm(h)</p> <p>Refer to related graphic template for more information.</p> <p>Visit: <a href="http://www.exhibitors-handbook.com/graphic-templates">www.exhibitors-handbook.com/graphic-templates</a></p>
<p><b>Shipping</b></p> <p><b>Shipping dimensions:</b> Hardware + Graphics (rigid graphics): One box: 73.625" x 32" x 5"</p> <p>Hardware Only (comes in two boxes): Box 1: 29.5" x 24.5" x 3.875" Box 2: 72.5" x 1.375" x 4.25"</p> <p><b>Shipping weight:</b> Hardware + Graphics (rigid graphics): One box: 59lbs / 27kgs</p> <p>Hardware Only (comes in two boxes): Box 1: 10lbs / 5kgs Box 2: 8lbs / 4kgs</p>	<p><b>additional information:</b></p> <p>Graphic material: 6mm Sintra Graphic</p>

We are continually improving and modifying our product range and reserve the right to vary the specifications without prior notice. All dimensions and weights quoted are approximate and we accept no responsibility for variance. E&OE. See Graphic Templates for graphic bleed specifications.

Parts Included:

Code	Qty	Description
P60R-1800	x3	1800MM (70.87") P60R EXTRUSION
A1	x3	600MM (23.62") PH EXTRUSION WITH SLIDE LOCKS 2 ENDS
A2	x3	600MM (23.62") PH EXTRUSION WITH SLIDE LOCKS 2 ENDS
C1	x1	3' X 2' LAMINATE COUNTER TOP
GRAPHIC	x3	24.094"W X 68.897"H DSG SINTRA GRAPHIC W/6MM WHITE SINTRA

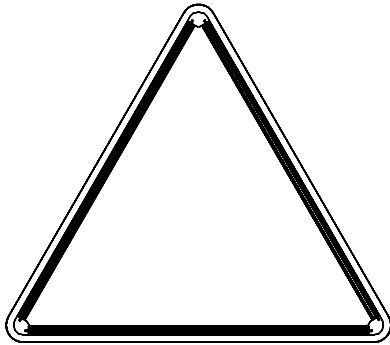

Overhead view

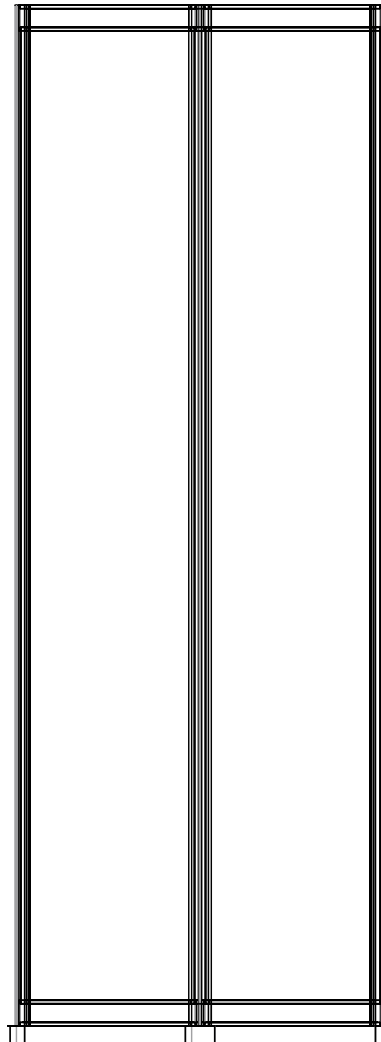

Front view

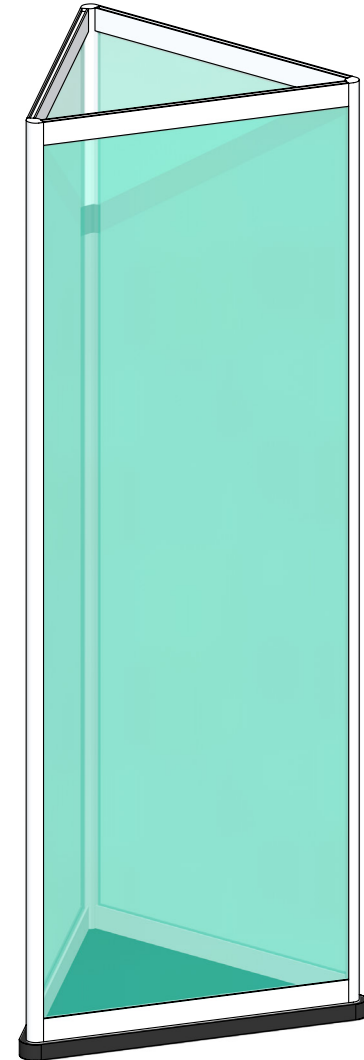

Assembled view

## Step 1: Assemble Tower Frame

Arrange pieces on the floor as shown in the diagram below. With A1 pre-assembled to C1 base, place P60R-1800 extrusion pieces in corner and lock to A1 extrusions using 5MM allen key. Continue frame assembly by locking the remaining P60R-1800 to each corner. When locking be sure to turn each cam a little bit and then go back and tighten to the proper tension. Take care to turn locks only a quarter turn, so as to not strip the locks by over tightening.

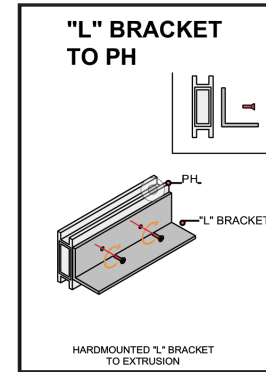
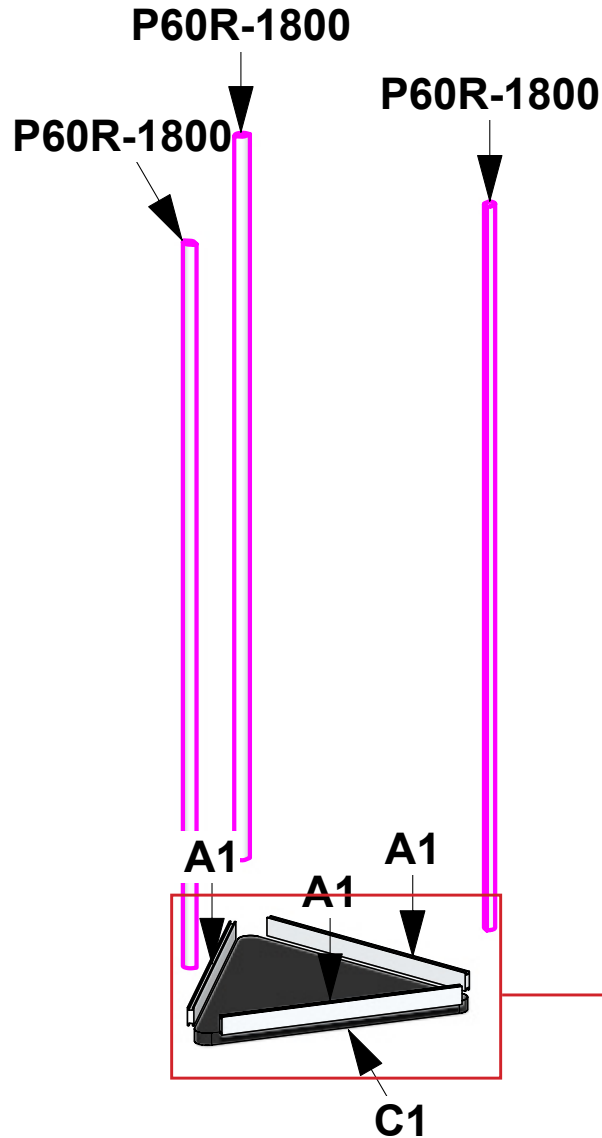

**L BRACKETS SECURE A1 EXTRUSIONS AND C1 BASE**

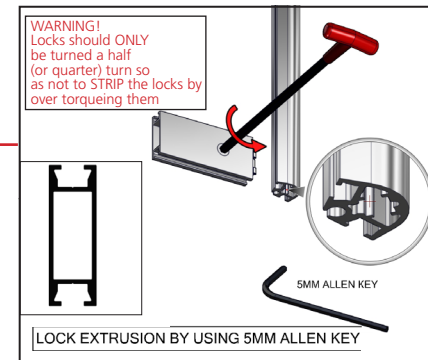

## Step 2: Install Graphics & Top Frame

To install graphics, insert graphic panel edges into the channel of assembled P60R-1800 vertical extrusions. Attach A2 on top of graphic panels, inserting graphic panel into A2 extrusion channel. Use 5MM allen key to lock A2 and P60R-1800 together at corners. Continue assembly with remaining graphic panels and corners. When locking be sure to turn each cam a little bit and then go back and tighten to the proper tension. Take care to turn locks only a quarter turn, so as to not strip the locks by over tightening.

